

OFFICE COPY

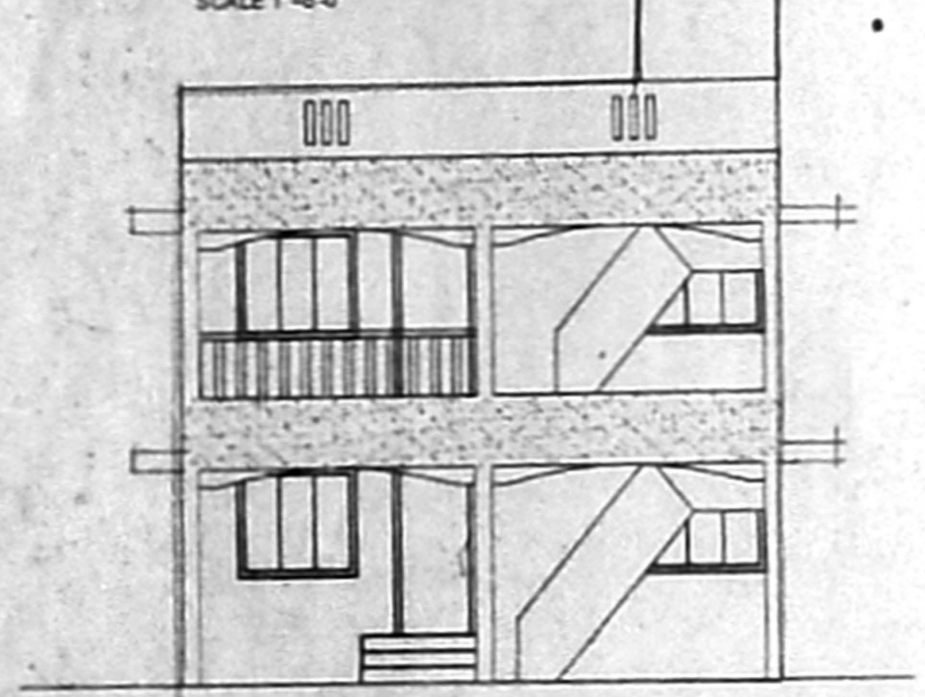

PLAN SHOWING THE PROPOSED RESIDENCIAL BUILDING AT PLOT No. 26 PART EASWARAN NAGAR 8TH STREET, IN NEW S.NO. 105/93-B, R.S. No. 105/13, PATTa No. 6593 OF PAMMAL VILLAGE, TAMBARAM TALUK, KANCHEEPURAM, DISTRICT, (PAMMAL MUNICIPALITY LIMIT)

STXHO Revised plan - 3



PLAN OF THE SEPTIC TANK

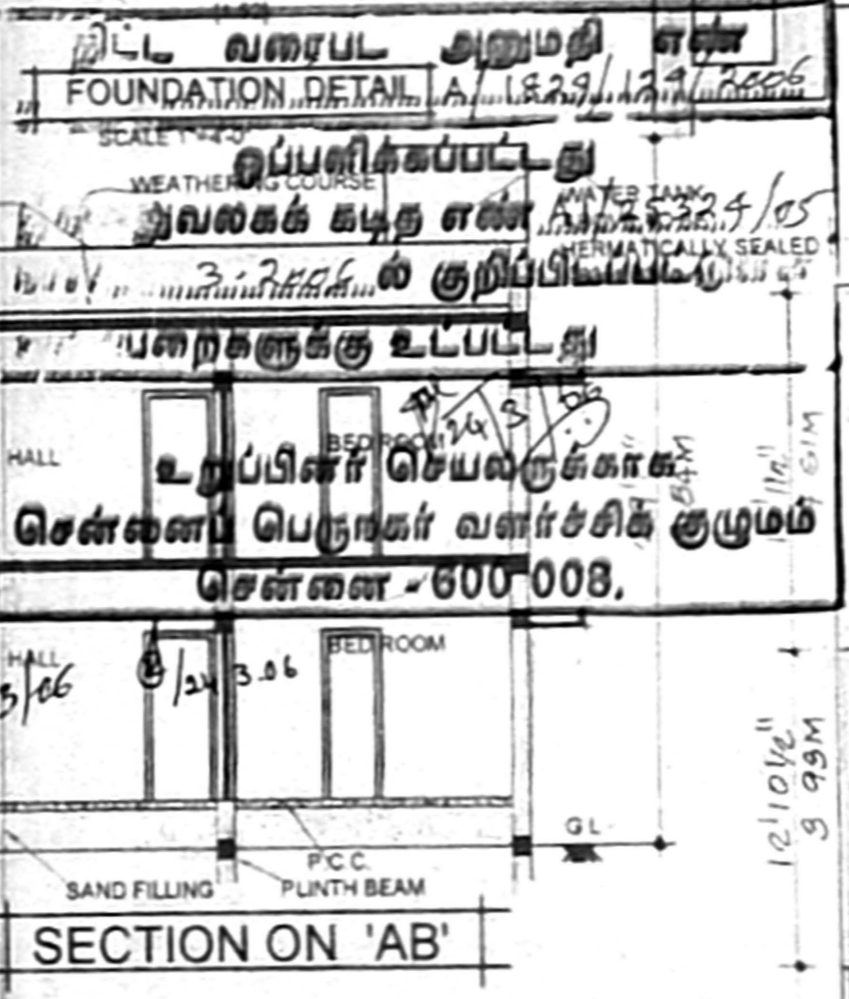

KEY PLAN

செ. பெ. வ. கு. (பி) எண்
 ந. எண் A. 1/25324/2005
 உதவியாளர்

SCHEDULE OF JOINERY

W2 - WINDOW	4'6" X 4'6"	1.83 X 1.37
W3 - WINDOW	4'0" X 3'6"	1.12 X 1.06
V1 - VENTILATOR	2'3" X 1'6"	0.65 X 0.45

AREA STATEMENT

	SQ. FT.	SQ. MT.
PRO-GROUND FLOOR	940.44	85.51
PRO-FIRST FLOOR	600.72	55.51
TOTAL FLOOR AREA	1541.16	141.97
PLOT AREA	1656.00	153.85
PLOT COVERAGE	56.7%	
F.S.I	0.92	

LEGEND

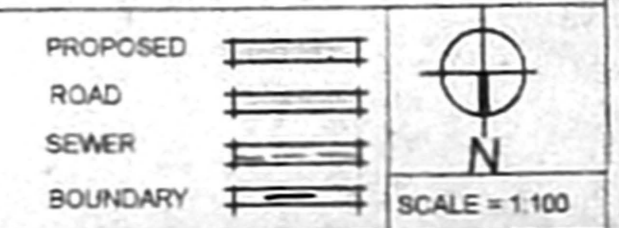

OWNER SIGNATURE

MR. V. SEKAR

LICENSED SURVEYOR

V. LAKSHMANAN, A.M.I.E.
 A. 1/7, (Rid)
 LICENSED SURV. FOR
 CLASS-1, No. 82
 Corporation of Chennai
 8/82-A, J. J. Road, N. S. Road
 C. Pallavaram, Chennai - 600 033 - 3
 Phone: 229-1044

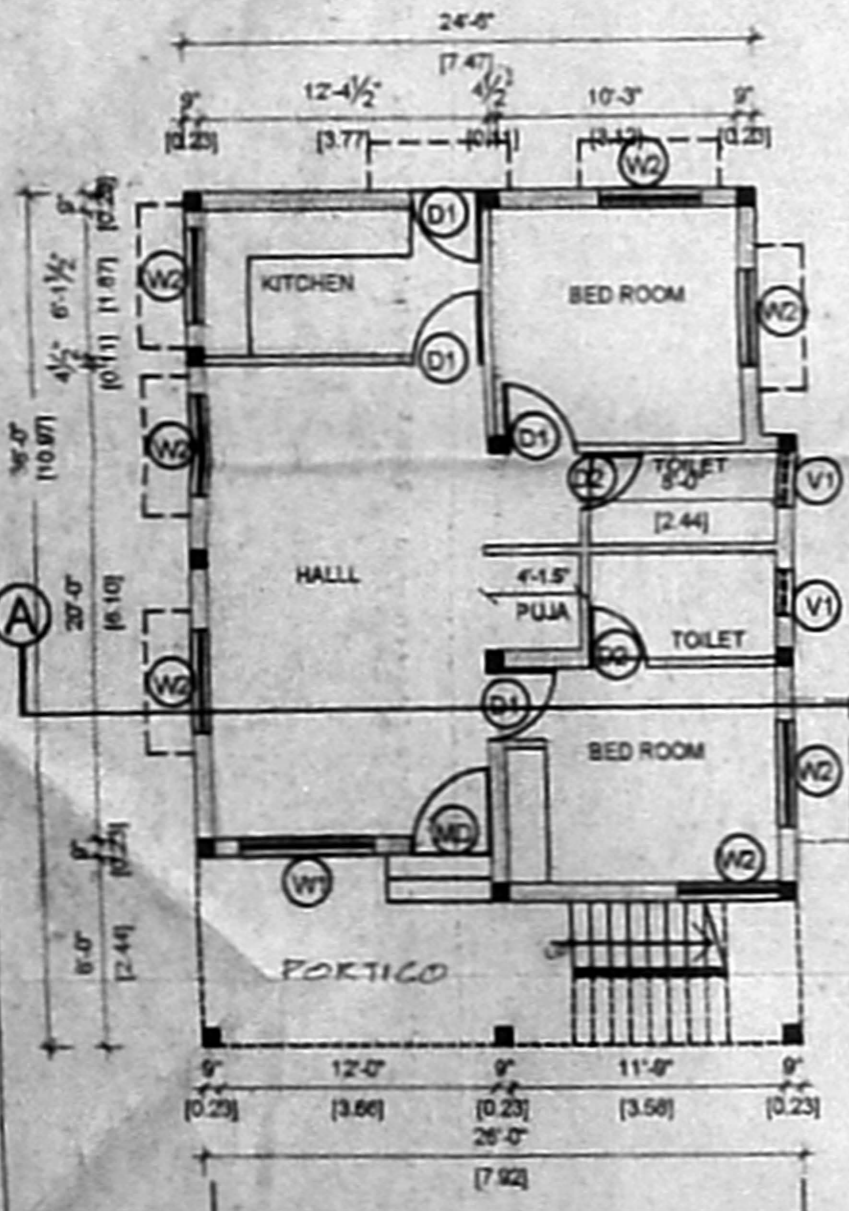

GROUND FLOOR PLAN

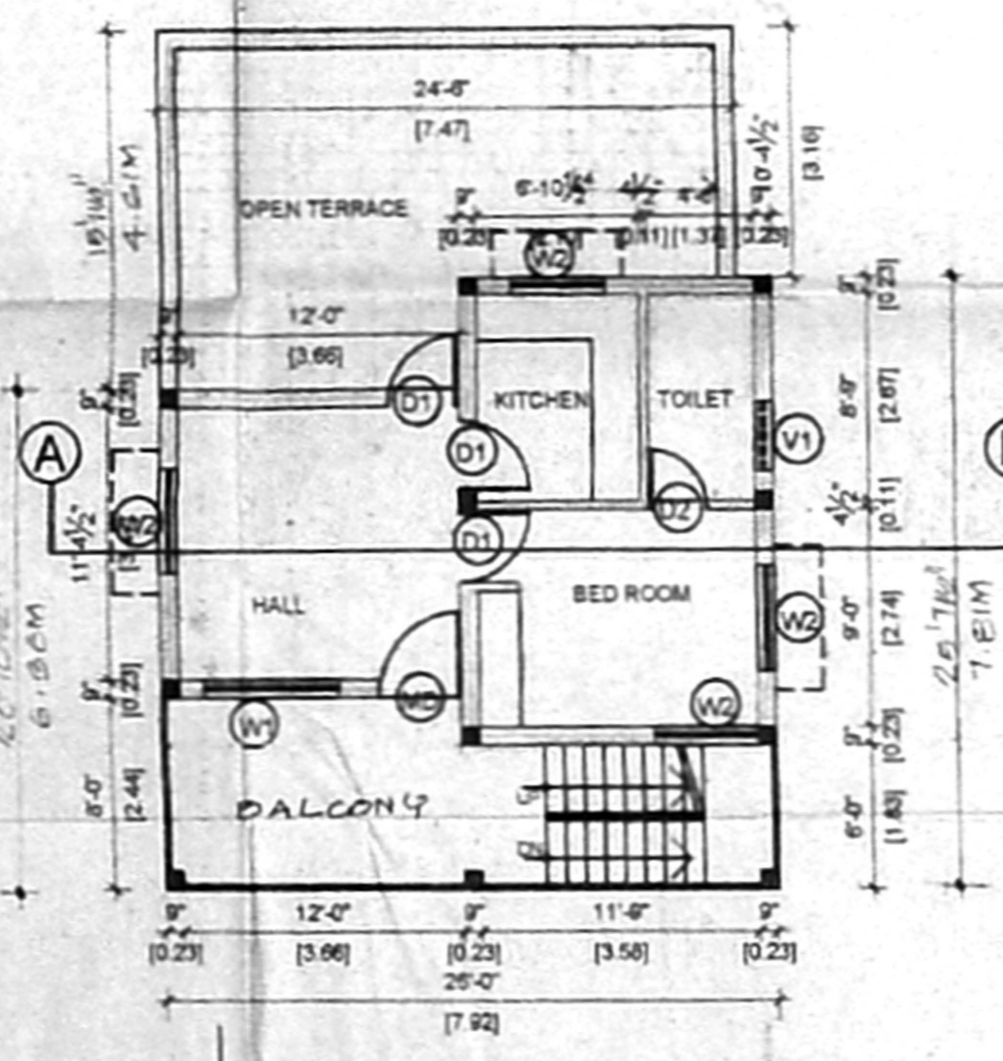

FIRST FLOOR PLAN PART

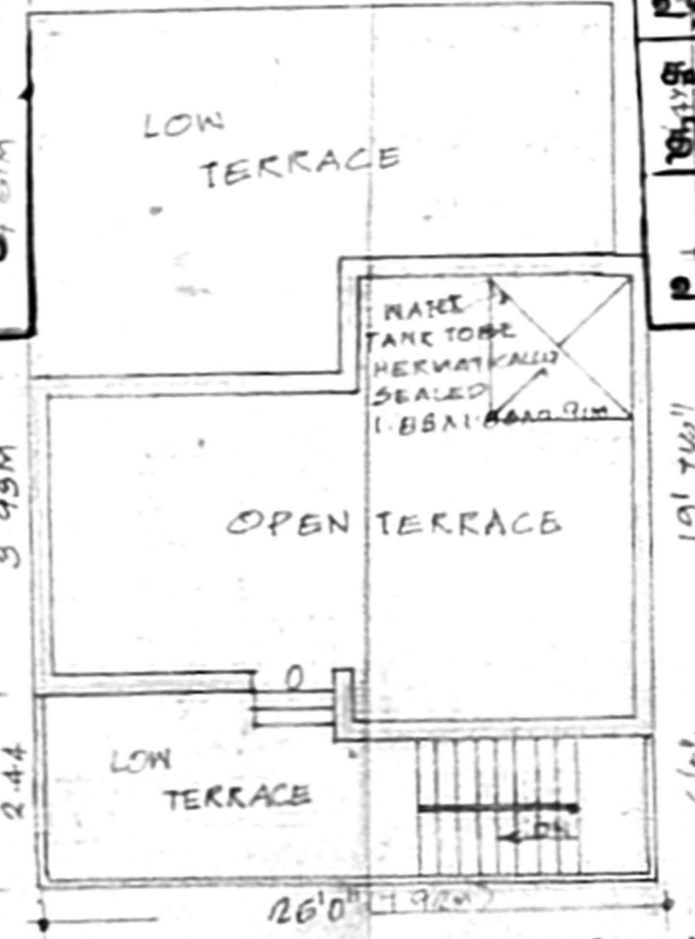

TERRACE FLOOR PLAN

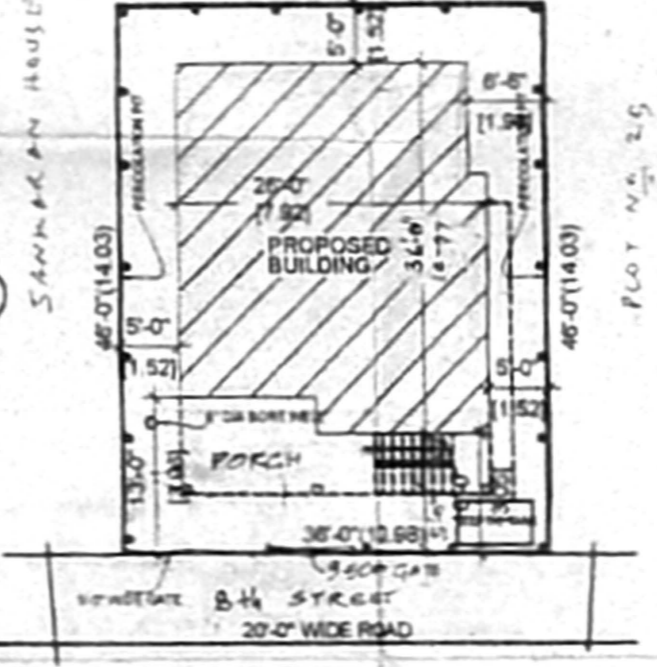

SITE PLAN

SCALE 1"=16'-0"